Logan Loop

64 Miles Start/Finish

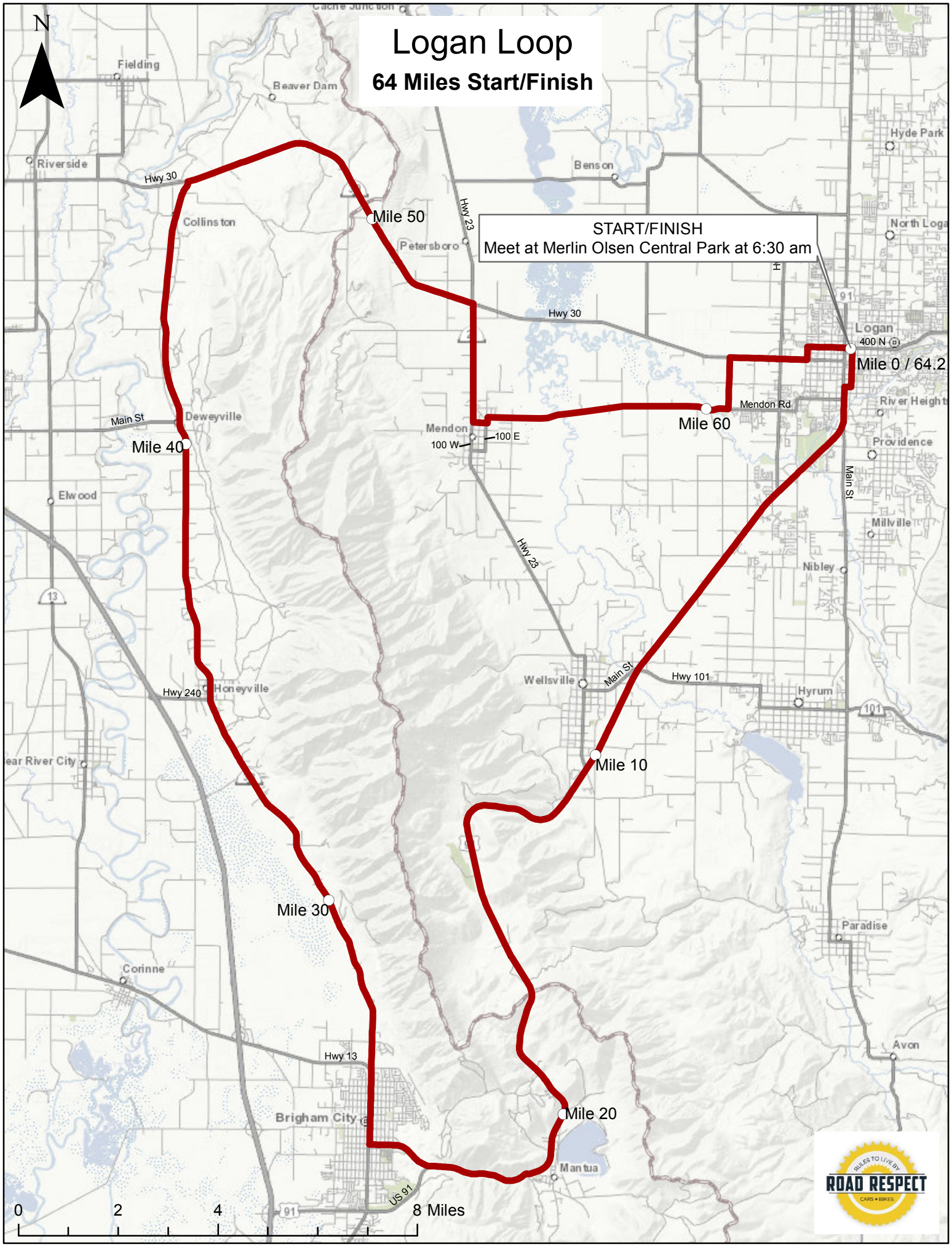

TOUR AGENDA

Saturday, June 21st Logan, Utah

6:30 am – 2:30 pm – Road Respect Ride and Community Event

Event Location:
Merlin Olsen Central Park
300 East Center Street
Logan, Utah 84321

Agenda

6:30am Riders meet at park- sign waivers

7:00am **Road Respect Tour Departs Merlin Olsen Central Park- 65 miles**

9:00am 5k Running Race starts

10:00am Logan City Police Bike Rodeo starts

12:00pm ***Road Respect Tour Returns to Merlin Olsen Central Park***

12:30pm 5.5 mile Family Bike Ride Departs

1:00pm Live Music Begins, Pizza and Pepsi served
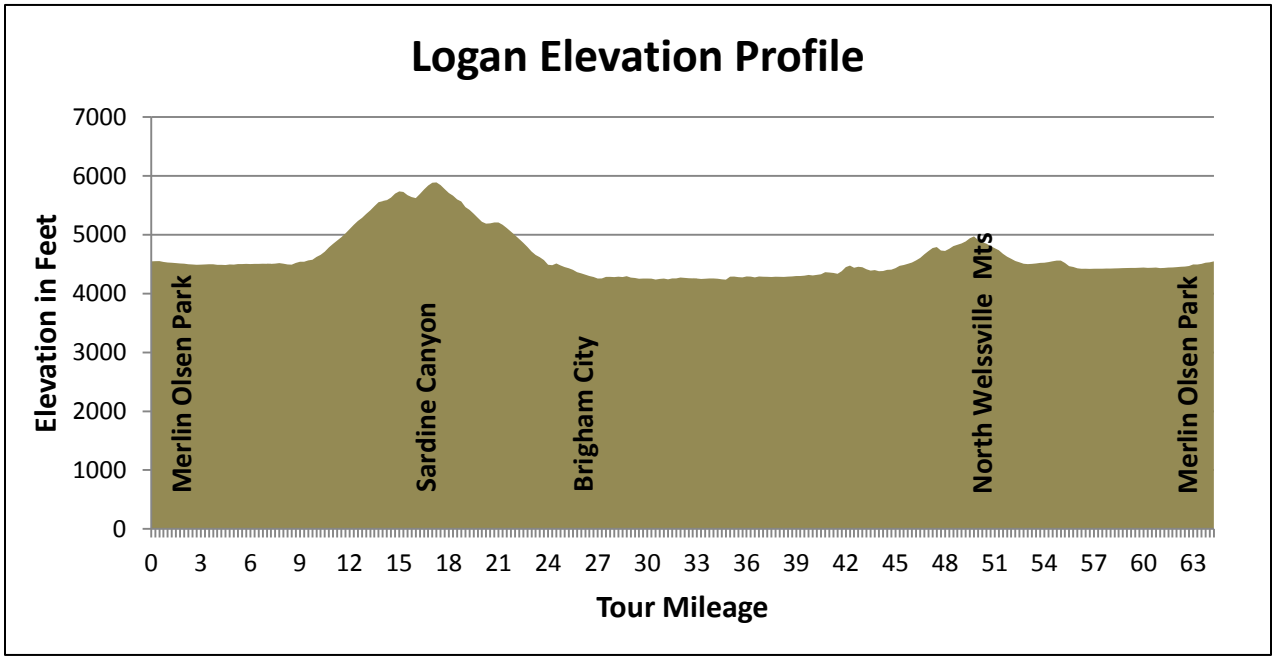
2:00pm Prize give-a-way